ANNUAL COMPLIANCE REVIEW PROCESS

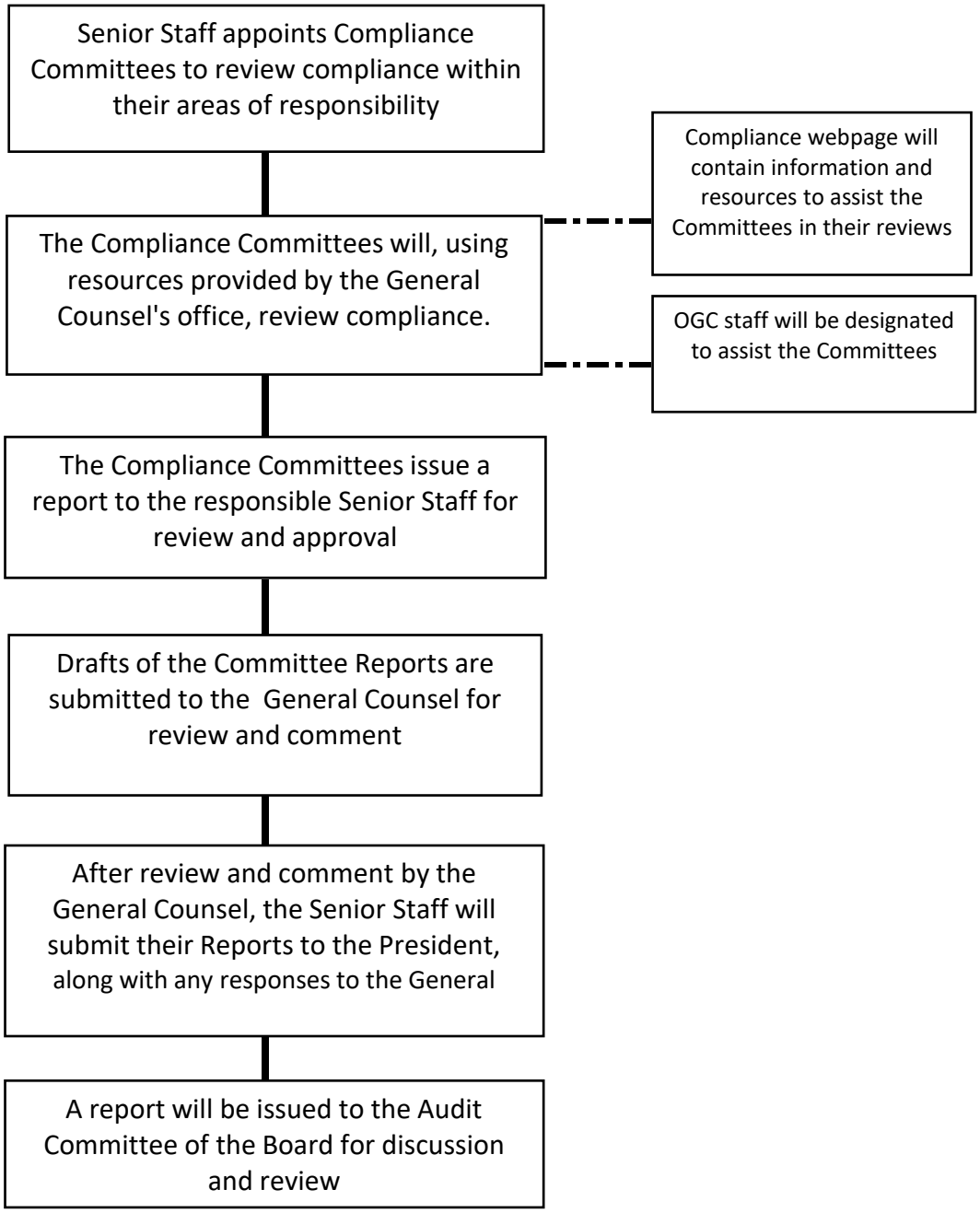

1/18/2018